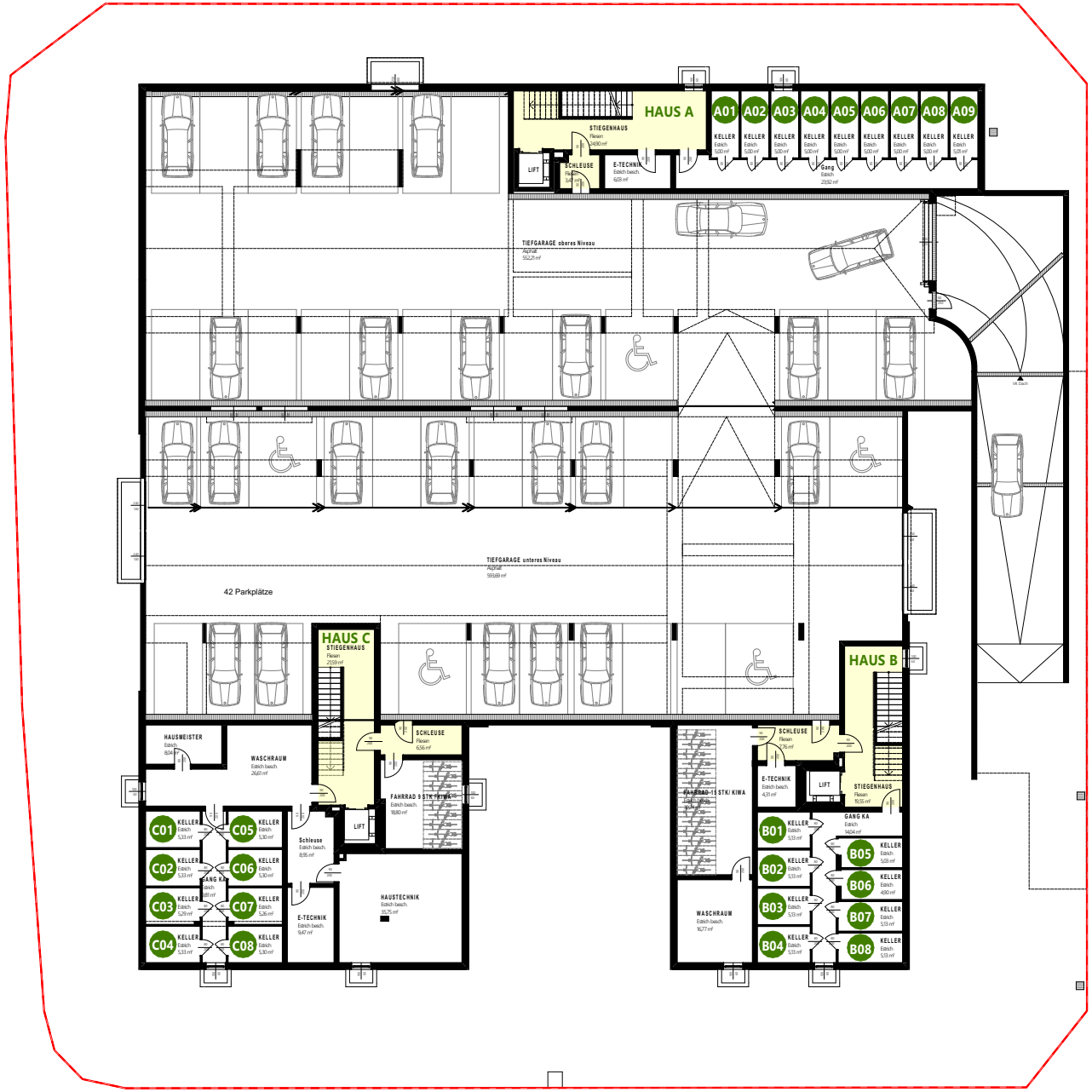Gesamtübersicht | Haus A+B+C | Kellergeschoss